ROTO 45.19

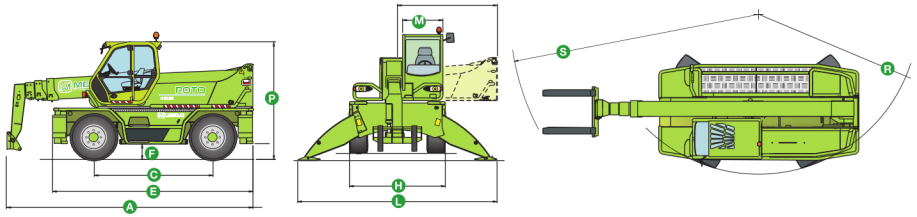

DIMENSIONI ROTO 45.19					
A (mm)	6075	H (mm)	2400	P (mm)	2980
C (mm)	2970	L (mm)	5030	R (mm)	4050
E (mm)	5060	M (mm)	995	S (mm)	5150
F (mm)	430	N (mm)	2505		

ROTO 45.19
FORCHE SU STABILIZZATORI SU 360°

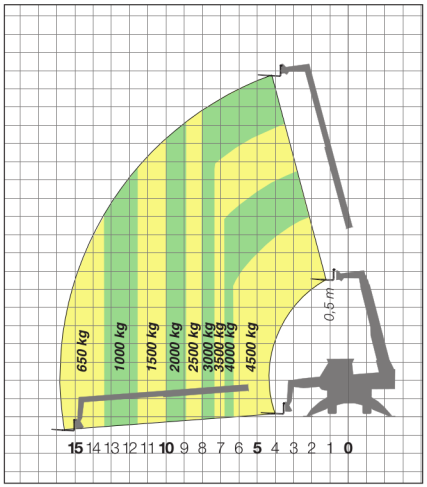

ROTO 45.19
FORCHE SU PNEUMATICI FRONTALE

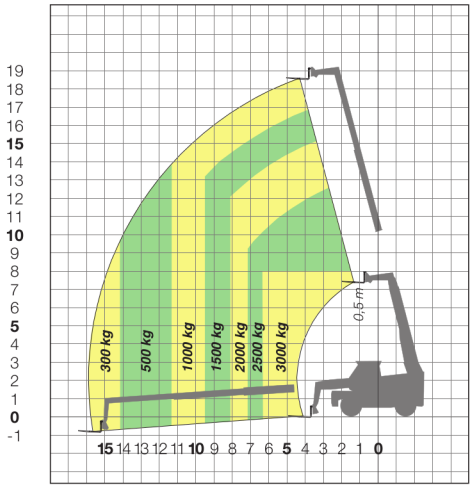

ROTO 45.21

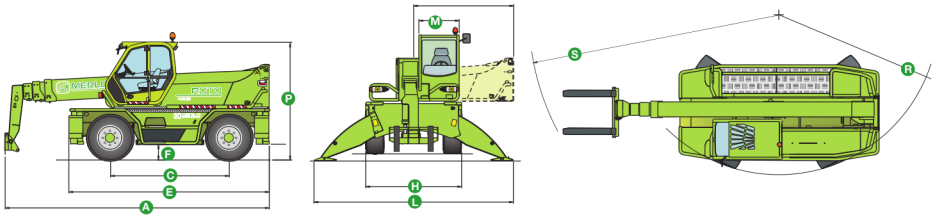

DIMENSIONI ROTO 45.21					
A (mm)	6600	H (mm)	2400	P (mm)	2980
C (mm)	2970	L (mm)	5030	R (mm)	4050
E (mm)	5060	M (mm)	995	S (mm)	6100
F (mm)	430	N (mm)	2505		

ROTO 45.21
FORCHE SU STABILIZZATORI SU 360°

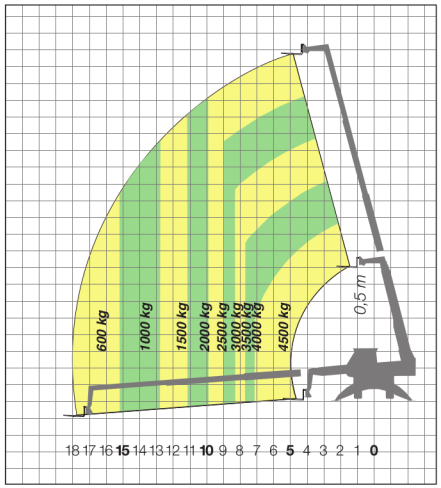
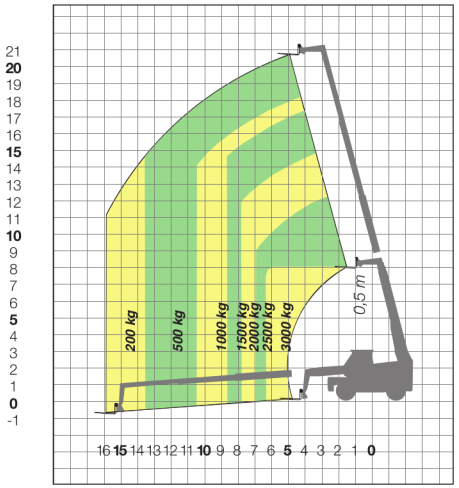
ROTO 45.21
FORCHE SU PNEUMATICI FRONTALE